Baritone (T.C.)

Two Note Etude

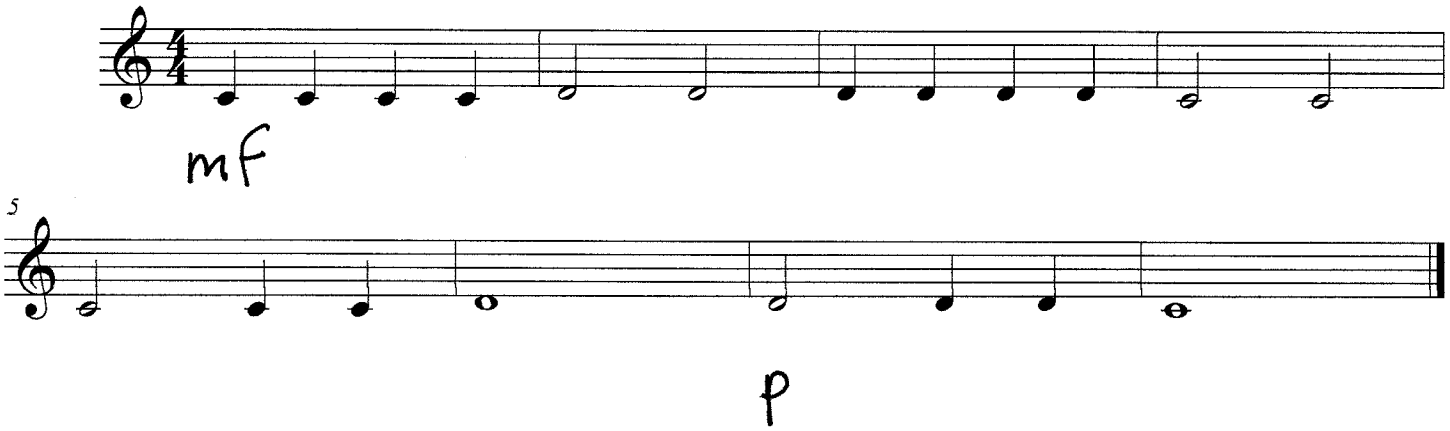

©