Donkey Riding
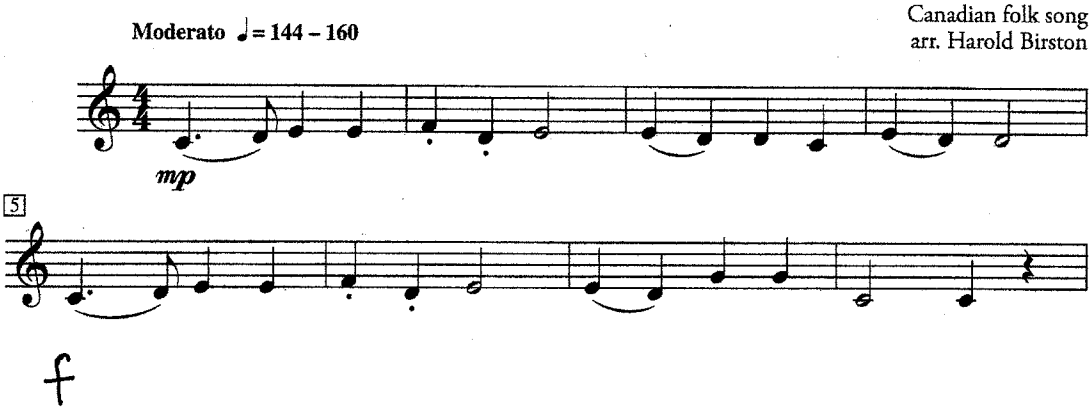
Canadian folk song
arr. Harold Birston